

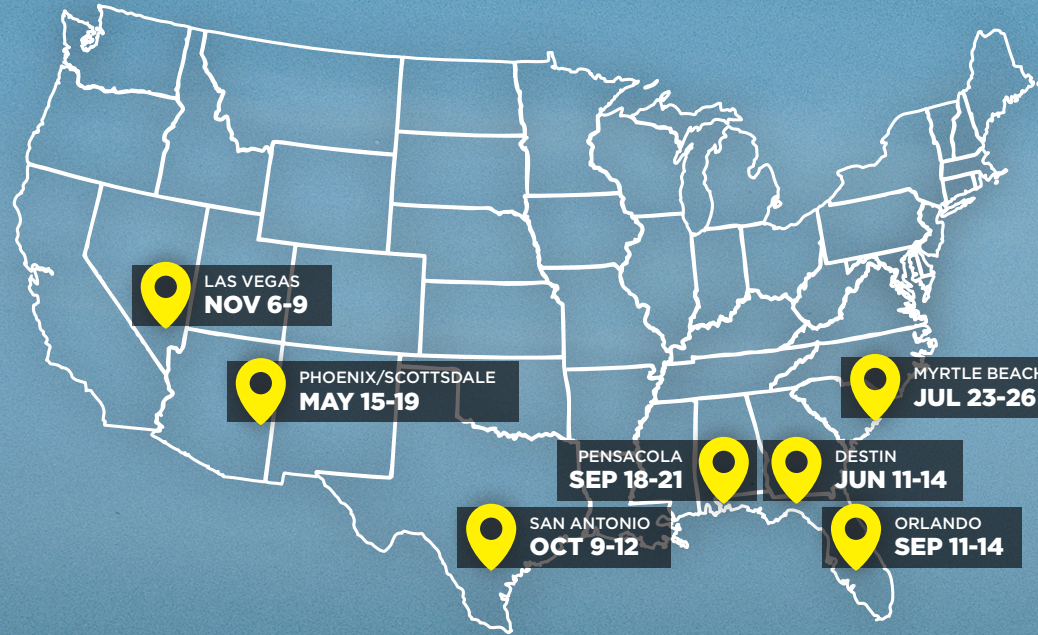

# 2018 DESTINATIONS

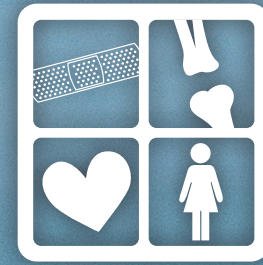

# DESTIN, FLORIDA



## Skin, Bones, Hearts & Private Parts



### OVER \$40,000 HAS BEEN DISTRIBUTED IN REWARDS TO DATE!

WHAT ARE YOU WAITING FOR?  
REFER A FRIEND TO ANY FUTURE EVENT AND YOU BOTH RECEIVE \$100!  
LEARN MORE AT [SKINBONESCME.COM/SPIRIT](http://SKINBONESCME.COM/SPIRIT)



*"For me, it was simple. I told my friends at work how amazing the Skin, Bones, Hearts & Private Parts programs are. I encouraged them to check one out, and I shared my SPiRiT code with them. I told them not only would they really enjoy and benefit from the CME and overall experience, but that both of us would earn \$100. I fully believe in the Skin, Bones, Hearts & Private Parts programs and always learn so much when I attend which is why I keep coming back". - Danielle Ratazak, Morris, IL*

*"After attending my first conference in San Antonio 2015, I knew I had to share the excitement and gained knowledge I endured after the conference. Before boarding my plane to Georgia, I texted each of my NP and PA contacts to tell them I finally found a clinical, evidenced-based conference that kept my attention. I had attended several other National known conferences where I would lose focus after a few hours of legislature talks, but this conference was different. In fact, I enjoyed having my peers present information that was useful in practice. Once my friends, colleagues, and their friends heard my testimony, they wanted to see for themselves. It's been easy to get the word out. I even tagged my friends on Facebook. A practitioner on my team told me last month, she will never attend another conference!" - Sharon P. Willis, MSN, NP-C*



# 2018 CME CONFERENCE EVENT GUIDE JUNE 11-14

[SKINBONESCME.COM](http://SKINBONESCME.COM) • [@SKINBONESCME](https://twitter.com/SKINBONESCME) • [#SBHPP](https://www.facebook.com/SBHP)

FOLLOW US ON:







**Skin, Bones,  
Hearts &  
Private Parts**

# 2018 CME CONFERENCE

## SCHEDULE AT A GLANCE

## OUR SPEAKERS

### DAY 1 – MON JUN 11

0.8 APNP Credits  
6.5 AMA PRA Category  
1 Credits™

#### Dermatology

Kathleen Haycraft, DNP, FNP/PNP-BC, DCNP, FAANP  
6.5 ANCC Contact hours

6:30 – 8:00 am	Registration and Breakfast
7:30 – 8:30 am	Another Rash? (Rx=0.2)
8:30 – 9:30 am	Benign Cutaneous Neoplasms (Rx=0.2)
9:30 – 9:45 am	Break
9:45 – 11:15 am	Malignant Cutaneous Neoplasms (Rx=0.1)
11:15 am – 12:30 pm	A Tale Of Two Populations: New Data On The Dietary Habits Of Older Adults And People With Diabetes (Lunch & Learn Supported By Abbott Nutrition) Or Lunch On Your Own
12:30 – 2:30 pm	Cutaneous Manifestations Of Systemic Disease (Rx=0.1)
2:30 – 3:30 pm	Blistering, Palposquamous, Connective Tissue, And Alopecia (Rx=0.2)

### DAY 3 – WED JUN 13

2.2 APNP Credits  
6.5 AMA PRA Category  
1 Credits™

#### Emergency Medicine / Cardiology

Daria Ruffolo, DNP, RN, CCRN, ACNP-BC  
6.5 ANCC Contact hours

6:30 – 8:00 am	Registration and Breakfast
7:30 – 8:30 am	Intra-Abdominal Hypertension And Abdominal Compartment Syndrome: The Big Squeezel
8:30 – 9:30 am	Polypharmacy And The Elderly: A Bag Full Of Pills (Rx=0.9)
9:30 – 9:45 am	Break
9:45 – 11:15 am	Is Your Patient Ready For Surgery? An Update On An Age Old Question (Rx=0.2)
11:15 am – 12:30 pm	Lunch On Your Own
12:30 – 2:00 pm	Venothrombotic Events: The Subtle Killer (Rx=0.6)
2:00 – 3:30 pm	Atrial Fibrillation: What's Old, What's New, What's Tried And True (Rx=0.5)

### DAY 2 – TUE JUN 12

0.2 APNP Credits  
6.5 AMA PRA Category  
1 Credits™

#### Orthopedics

Larry Collins, PA-C, ATC  
6.5 ANCC Contact hours

6:30 – 8:00 am	Registration and Breakfast
7:30 – 8:30 am	Hi Grandma, Why Are You Limping? (Rx=0.1)
8:30 – 9:30 am	Knee Immobilizers -Tool Of The Devil?
9:30 – 9:45 am	Break
9:45 – 11:15 am	FOOSH – It Sounded Like A Fun Thing At The Time! (Rx=.25hr)
11:15 am – 12:30 pm	Lunch On Your Own
12:30 – 2:00 pm	So, This Won't Hurt A Bit, Eh? (Rx=0.1)
2:00 – 3:30 pm	Sit Down, Stand Up, Bend Over

### DAY 4 – THU JUN 14

0.8 APNP Credits  
6.5 AMA PRA Category  
1 Credits™

#### Women's Health

Denise Rizzolo, PhD, PA-C  
6.5 ANCC Contact hours

6:30 – 8:00 am	Registration and Breakfast
7:30 – 8:30 am	Evidence Based Approach To Screening Transgender Patients (Rx=0.1)
8:30 – 9:30 am	Questions About Sex You Were Too Embarrassed To Ask? (Rx=0.1)
9:30 – 9:45 am	Break
9:45 – 11:15 am	What's Going On Down There? (Rx=0.2)
11:15 am – 12:30 pm	Lunch On Your Own
12:30 – 2:00 pm	HPV: Here, There, Everywhere (Rx=0.1)
2:00 – 3:30 pm	Women's Health Jeopardy (Rx=0.3)

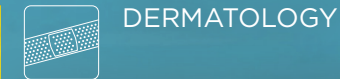

DERMATOLOGY

**KATHLEEN HAYCRAFT,**  
DNP, FNP/PNP-BC, DCNP, FAANP



EMERGENCY MEDICINE /  
CARDIOLOGY

**DARIA RUFFOLO,**  
DNP, RN, CCRN, ACNP-BC



ORTHOPEDICS

**LARRY COLLINS,**  
PA-C, ATC



WOMEN'S  
HEALTH

**DENISE RIZZOLO,**  
PHD, PA-C

## CME/CE CERTIFICATE

### HOW TO RECEIVE YOUR CME/CE CERTIFICATE / STATEMENT OF PARTICIPATION

We support green CME by offering your request for CME/CE credit online. In order to obtain your CME/CE certificate, please follow the steps below at the conclusion of the meeting:

Go to [www.cmeuniversity.com](http://www.cmeuniversity.com)

1. Register or Login (will take less than 1 minute)
2. Type in 13207 at the top of the page, "Find Post-Test/Evaluation by Course", click enter
3. Click on activity title and location when it appears
4. Choose the type of credit you would like
5. Complete online evaluation

Receive an immediate CME Certificate to download and/or print for your files

**If you have any questions regarding the CME certification for this activity, please contact Postgraduate Institute for Medicine at: [inquiries@pimed.com](mailto:inquiries@pimed.com) or (303) 799-1930.**

*Schedule is preliminary. Topics, times and presenters subject to change.\* Number of hours depends on your course selection and the actual time spent in the course.  
Rx=Pharmacology Credit*