

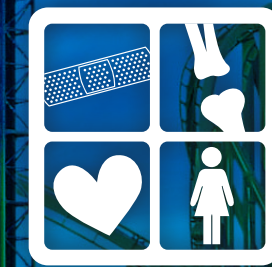

2019 DESTINATIONS



ORLANDO, FLORIDA



Skin, Bones, Hearts & Private Parts



OVER \$50,000 HAS BEEN DISTRIBUTED IN REWARDS TO DATE!

WHAT ARE YOU WAITING FOR?
REFER A FRIEND TO ANY FUTURE EVENT AND YOU BOTH RECEIVE \$100!
LEARN MORE AT SKINBONESCME.COM/SPIRIT

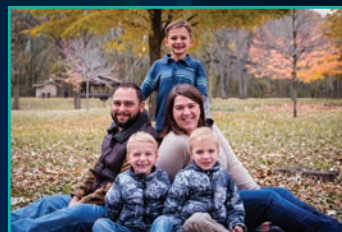

"For me, it was simple. I told my friends at work how amazing the Skin, Bones, Hearts & Private Parts programs are. I encouraged them to check one out, and I shared my SPIRIT code with them. I told them not only would they really enjoy and benefit from the CME and overall experience, but that both of us would earn \$100. I fully believe in the Skin, Bones, Hearts & Private Parts programs and always learn so much when I attend which is why I keep coming back". - Danielle Ratazak, Morris, IL

"After attending my first conference in San Antonio 2015, I knew I had to share the excitement and gained knowledge I endured after the conference. Before boarding my plane to Georgia, I texted each of my NP and PA contacts to tell them I finally found a clinical, evidenced-based conference that kept my attention. I had attended several other National known conferences where I would lose focus after a few hours of legislature talks, but this conference was different. In fact, I enjoyed having my peers present information that was useful in practice. Once my friends, colleagues, and their friends heard my testimony, they wanted to see for themselves. It's been easy to get the word out. I even tagged my friends on Facebook. A practitioner on my team told me last month, she will never attend another conference!" - Sharon P. Willis, MSN, NP-C



2018 CME CONFERENCE

EVENT GUIDE

SEPT 11-14

SKINBONESCME.COM • [@SKINBONESCME](https://twitter.com/SKINBONESCME) • [#SBHP](https://hashtage.com/SBHP)

FOLLOW US ON:



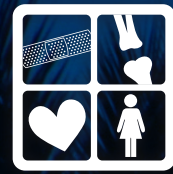

**Skin, Bones,
Hearts &
Private Parts**

2018 CME CONFERENCE

SCHEDULE AT A GLANCE

DAY 1 – TUE SEP 11		DAY 3 – THU SEP 13	
0.8 APNP Credits 6.5 AMA PRA Category 1 Credits™ 6.5 ANCC Contact hours		2.2 APNP Credits 6.5 AMA PRA Category 1 Credits™ 6.5 ANCC Contact hours	
Dermatology Kathleen Haycraft, DNP, FNP/PNP-BC, DCNP, FAANP		Emergency Medicine / Cardiology Daria Ruffolo, DNP, RN, CCRN, ACNP-BC	
6:30 – 8:00 am	Registration And Breakfast	6:30 – 8:00 am	Registration and Breakfast
7:30 – 8:30 am	Another Rash? (Rx=0.2)	7:30 – 8:30 am	Seeing Red: Potential Complications Of Blood Transfusions
8:30 – 9:30 am	Benign Cutaneous Neoplasms (Rx=0.2)	8:30 – 9:30 am	Polypharmacy And The Elderly: A Bag Full Of Pills (Rx=0.9)
9:30 – 9:45 am	Break	9:30 – 9:45 am	Break
9:45 – 11:15 am	Malignant Cutaneous Neoplasms (Rx=0.1)	9:45 – 11:15 am	Is Your Patient Ready For Surgery? An Update On An Age Old Question (Rx=0.2)
11:15 am – 12:30 pm	A Tale Of Two Populations: New Data On The Dietary Habits Of Older Adults And People With Diabetes (Lunch & Learn Supported By Abbott Nutrition)*	11:15 am – 12:30 pm	New Advancements In The Treatment Of LaBCC – Long-Term Clinical Data (Lunch & Learn Supported By Sun Pharma)*
12:30 – 2:30 pm	Cutaneous Manifestations Of Systemic Disease (Rx=0.1)	12:30 – 2:00 pm	Venothrombotic Events: The Subtle Killer (Rx=0.6)
2:30 – 3:30 pm	Blistering, Palpulosquamous, Connective Tissue, And Alopecia (Rx=0.2)	2:00 – 3:30 pm	Atrial Fibrillation: What's Old, What's New, What's Tried And True (Rx=0.5)
4:30 – 6:00 pm	Happy Hour – Use Your Drink Ticket At The Laguna Bar		
DAY 2 – WED SEP 12		DAY 4 – FRI SEP 14	
0.2 APNP Credits 6.5 AMA PRA Category 1 Credits™ 6.5 ANCC Contact hours		0.8 APNP Credits 6.5 AMA PRA Category 1 Credits™ 6.5 ANCC Contact hours	
Orthopedics Larry Collins, PA-C, ATC		Women's Health Denise Rizzolo, PhD, PA-C	
6:30 – 8:00 am	Registration And Breakfast	6:30 – 8:00 am	Registration and Breakfast
7:30 – 9:00 am	Sit Down, Stand Up, Bend Over	7:30 – 8:30 am	HPV: Here, There, Everywhere (Rx=0.1)
9:00 – 10:00 am	So, This Won't Hurt A Bit, Eh? (Rx=0.1)	8:30 – 9:30 am	Questions About Sex You Were Too Embarrassed To Ask? (Rx=0.1)
10:00 – 10:15 am	Break	9:30 – 9:45 am	Break
10:15 – 11:30 am	Safe Means of Administering the Right Therapy: Extended-Release & Long Acting Opioids (Get SMART – Part 1) Credit for Part 1 and Part 2 = 2.5 AMA PRA Category 1 Credits™, 2.5 ANCC Contact hours, 2.0 APNP Credits - Michael R. Clark, MD, MPH, MBA & Yvonne D'Arcy, MS, ARNP-C, CNS, FAANP*	9:45 – 11:15 am	What's Going On Down There? (Rx=0.2)
11:45 am – 1:00 pm	Luncheon: Supported by Get SMART – Part 2	11:15 am – 12:30 pm	Lunch On Your Own
1:00 – 2:30 pm	Knee Immobilizers – Tool Of The Devil?	12:30 – 2:00 pm	Evidence Based Approach To Screening Transgender Patients (Rx=0.1)
2:30 – 4:00 pm	FOOSH – It Sounded Like A Fun Thing At The Time!	2:00 – 3:30 pm	Women's Health Jeopardy (Rx=0.3)
4:00 – 5:30 pm	Hi Grandma, Why Are You Limping? (Rx=0.1)		

Schedule is preliminary. Topics, times and presenters subject to change. * Number of hours depends on your course selection and the actual time spent in the course. Rx=Pharmacology Credit. * Denotes No CME/CE credit provided. Follow along with presentations at <https://www.skinbonescme.com/locations/orlando-florida/presentation-info-2018/>

OUR SPEAKERS



DERMATOLOGY

KATHLEEN HAYCRAFT,
DNP, FNP/PNP-BC, DCNP, FAANP



EMERGENCY MEDICINE /
CARDIOLOGY

DARIA RUFFOLO,
DNP, RN, CCRN, ACNP-BC



ORTHOPEDICS

LARRY COLLINS,
PA-C, ATC



WOMEN'S
HEALTH

DENISE RIZZOLO,
PHD, PA-C

CME/CE CERTIFICATE

HOW TO RECEIVE YOUR CME/CE CERTIFICATE / STATEMENT OF PARTICIPATION

We support green CME by offering your request for CME/CE credit online. In order to obtain your CME/CE certificate, please follow the steps below at the conclusion of the meeting:

Go to www.cmeuniversity.com

1. Register or Login (will take less than 1 minute)
2. Type in 13207 at the top of the page, "Find Post-Test/Evaluation by Course", click enter
3. Click on activity title and location when it appears
4. Choose the type of credit you would like
5. Complete online evaluation

Receive an immediate CME Certificate to download and/or print for your files

If you have any questions regarding the CME certification for this activity, please contact Postgraduate Institute for Medicine at: inquiries@pimed.com or (303) 799-1930.